

Pat. #46199- Dec 26, 1907

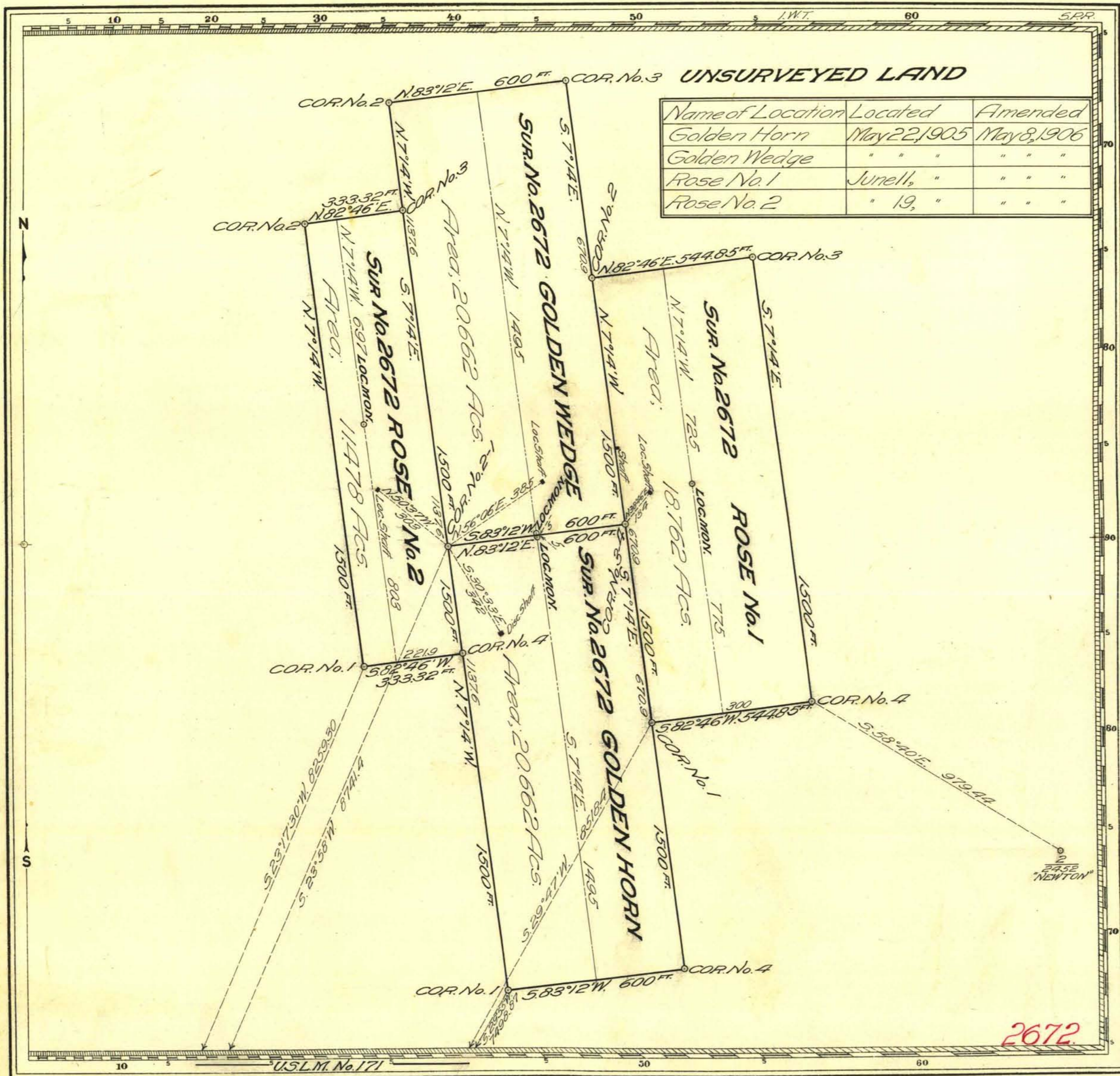

C.P.E. W.E.C.

Claim Located 190

Mineral Survey No. **2672**

~~Lot No.~~ Land District.

Carson City

PLAT

OF THE CLAIM OF

The Paducah Bullfrog Gold Mining Company
KNOWN AS THE

GOLDEN HORN, GOLDEN WEDGE, ROSE No. 1 AND ROSE No. 2 LODES.

IN Bull Frog MINING DISTRICT,
Nye COUNTY, Nevada
Containing an Area of 71.564 Acres.
Scale of 200 feet to the inch.
Variation 16' 18" East

SURVEYED May 19-24, 1906 BY
Robert M. Cannon U.S. Deputy Mineral Surveyor,

The Original Field Notes of the Survey of the Mining Claim of
The Paducah Bullfrog Gold Mining Company
known as the
"Golden Horn," "Golden Wedge,"
"Rose No. 1" and "Rose No. 2" Lodes.

from which this plat has been made under my direction,
have been examined and approved, and are on file in this Office;
and I hereby certify that they furnish such an accurate description
of said Mining Claim as will, if incorporated into a patent,
serve fully to identify the premises, and that such reference
is made therein to natural objects or permanent monuments
as will perpetuate and fix the locus thereof.

~~I further certify that Five Hundred Dollars worth of labor has
been expended or improvements made upon said Mining
Claim by claimant or grantors, and that
said improvements consist of~~

~~that the location of said improvements is correctly shown
upon this plat, and that no portion of said labor or im-
provements has been included in the estimate of expendi-
tures upon any other claim.~~

And I further certify that this is a correct plat of said Mining
Claim made in conformity with said original field notes of the
survey thereof, and the same is hereby approved.

U.S. Surveyor General's Office. *Matthew Kyle*
Reno, Nevada, U.S. Surveyor General for
December 1, 1906 Nevada