

Pat. # 46194 - Feb. 10, 1908

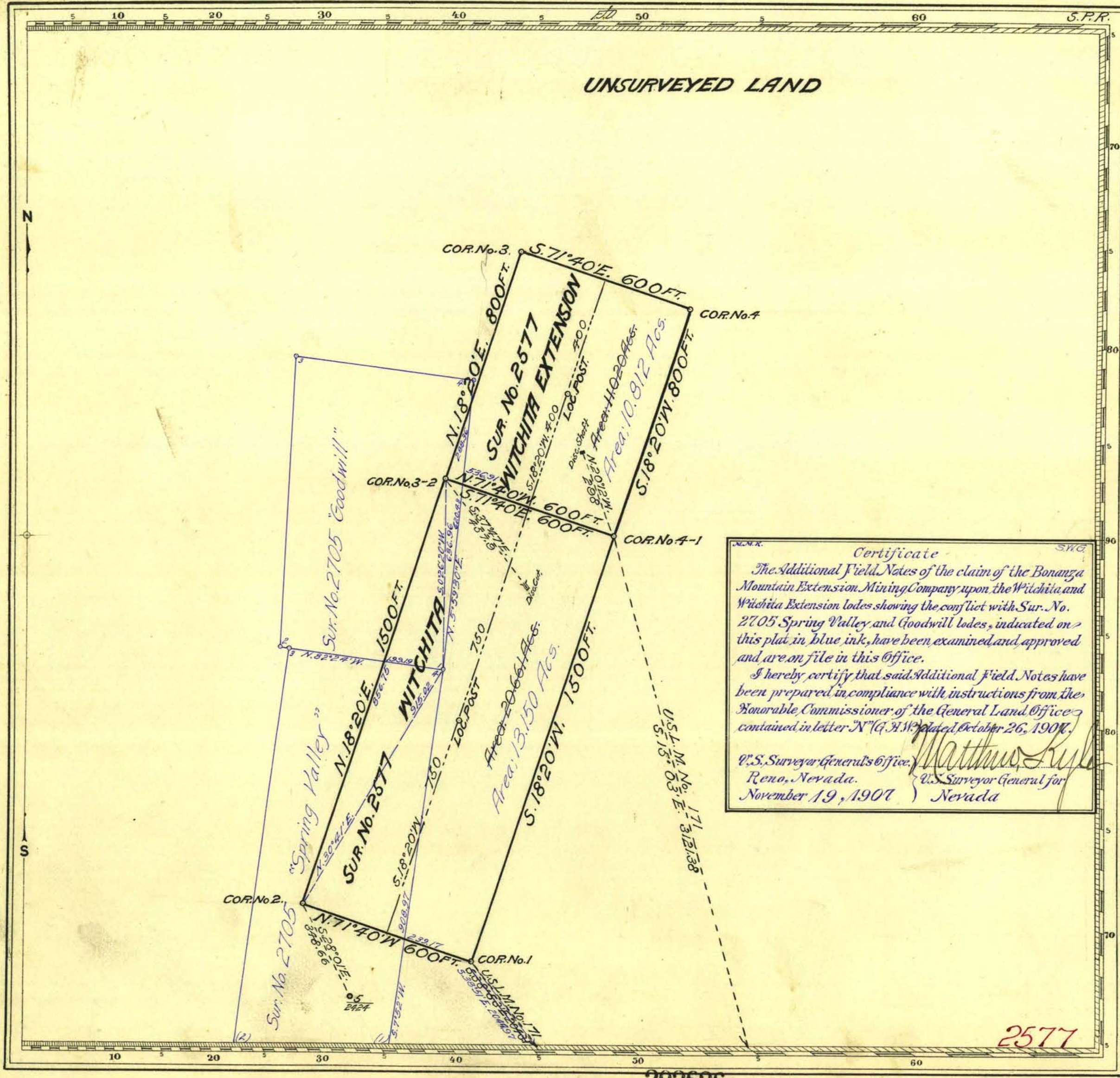

Certificate

The Additional Field Notes of the claim of the Bonanza Mountain Extension Mining Company upon the Witchita and Witchita Extension lodes showing the conflict with Sur. No. 2705 Spring Valley and Goodwill lodes, indicated on this plat in blue ink, have been examined and approved and are on file in this Office.

I hereby certify that said Additional Field Notes have been prepared in compliance with instructions from the Honorable Commissioner of the General Land Office contained in letter N (G. L. M.) dated October 26, 1907.

U.S. Surveyor General's Office,
Reno, Nevada.
November 19, 1907

Matthew Rupp
U.S. Surveyor General for Nevada

ARS. Claim Located *Witchita Jan. 12, 1905*
Witchita Extension Jan. 13, 1905
 Mineral Survey No. **2577**

Lot No. _____
 Carson City Land District.

PLAT
 OF THE CLAIM OF

The Witchita Bull Frog Mining Company
 KNOWN AS THE

WITCHITA AND WITCHITA EXTENSION LODES

IN *Bull Frog* MINING DISTRICT,
Nye COUNTY, Nevada
 Containing an Area of ~~37.68~~ *23.962* Acres.
 Scale of *300* Feet to the inch.
 Variation *16° 10' East*.

SURVEYED *March 23-30, 1906* BY
William B. Milliken U.S. Deputy Mineral Surveyor,

The Original Field Notes of the Survey of the Mining Claim of
The Witchita Bull Frog Mining Company
 known as the
 "Witchita" and "Witchita Extension" Lodes

from which this plat has been made under my direction, have been examined and approved, and are on file in this Office; and I hereby certify that they furnish such an accurate description of said Mining Claim as will, if incorporated into a patent, serve fully to identify the premises, and that such reference is made therein to natural objects or permanent monuments as will perpetuate, and fix the locus thereof.

~~I further certify that Five Hundred Dollars worth of labor has been expended or improvements made upon said Mining Claim by claimant or grantors, and that said improvements consist of~~

~~that the location of said improvements is correctly shown upon this plat, and that no portion of said labor or improvements has been included in the estimate of expenditures upon any other claim.~~

And I further certify that this is a correct plat of said Mining Claim made in conformity with said original field notes of the survey thereof, and the same is hereby approved.

U.S. Surveyor General's Office.
 Reno, Nevada
 August 18, 1906

Matthew Rupp
 U.S. Surveyor General for Nevada

2577