

T17S, R49E
SEC 7

19-40

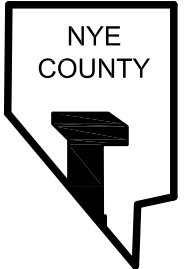

- REV. 06-29-87
03-27-89
07-17-89
04-13-93
06-12-95
10-12-95
05-20-96
11-06-96
12-04-96
03-23-98
04-10-99
12-20-01
11-07-02
07-07-04
07-23-04
03-10-06
12-05-06
05-12-08
05-21-09

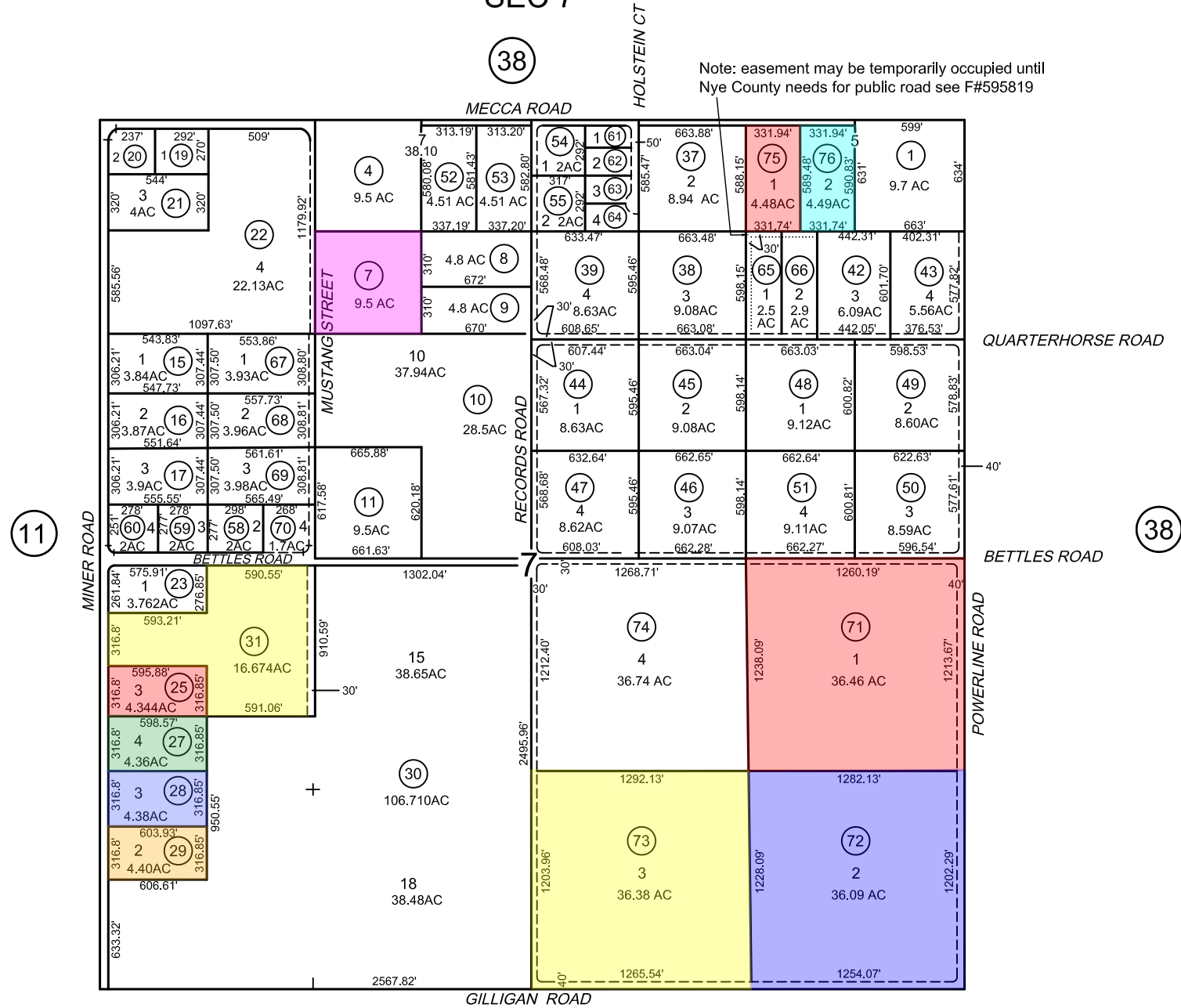

Note: easement may be temporarily occupied until Nye County needs for public road see F#595819

JAN 81/PAR
CAD FILE 07-07-04/KH
NYE COUNTY ASSESSOR

NOTE: THIS PLAT IS FOR ASSESSMENT USE ONLY AND DOES NOT REPRESENT A SURVEY. NO LIABILITY IS ASSUMED AS TO THE ACCURACY OF THE DATA DELINEATED HEREON.